

Violoncello

# Tambourin

F. Gossec

**Presto**

10

18

26 **rit.**

**a tempo**

35

44

50

**rit.**

57 **a tempo**

64

70

76

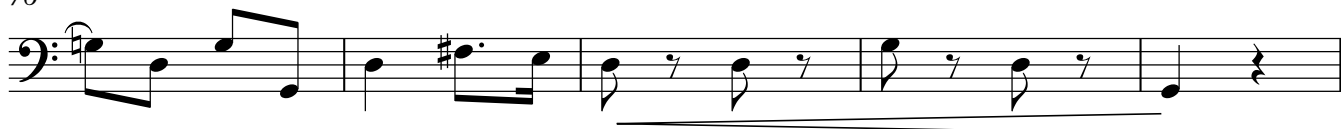

81

88

95

101

106

