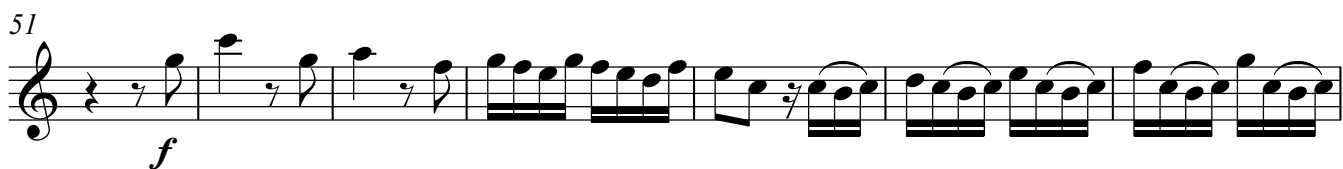
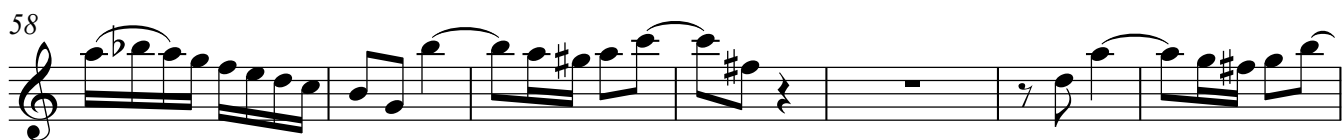

Violin 1

Violin Concerto in A Minor

Bach

51  *f*

58 

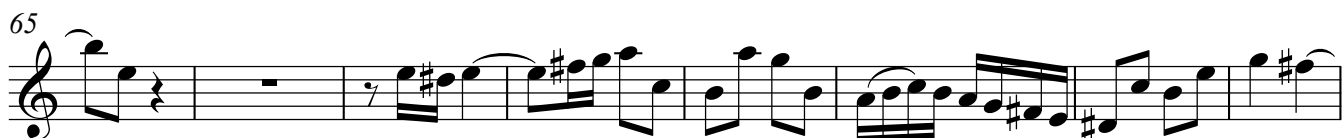
65 

73 

81  *p*

88 

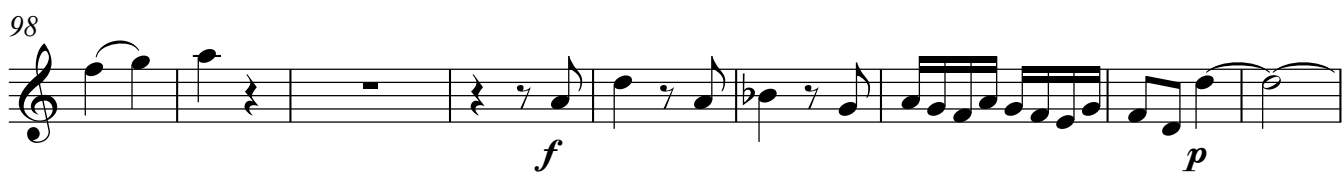
98  *f* *p*

107  *f* *p*

116 

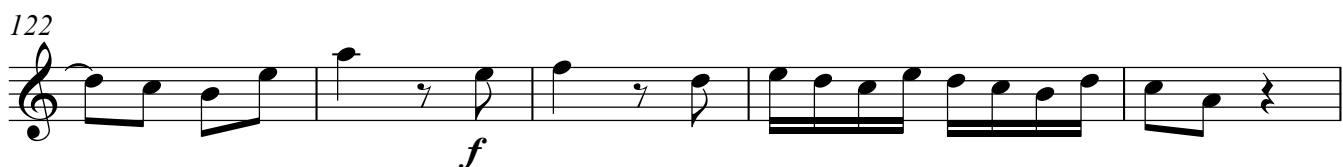
122  *f*

127

p

133

142

f

149

156

161

166

169

1 Andante

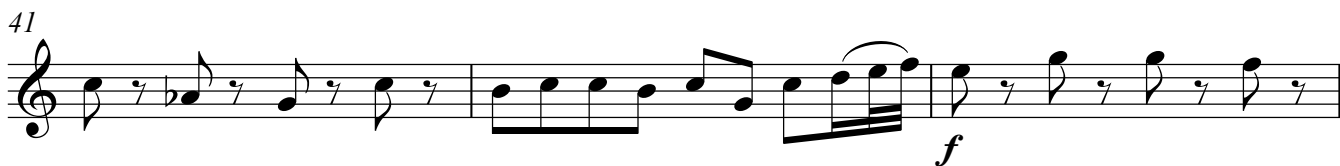

44

Allegro assai

4

8

12

16

20

24

29

35

40

44

49

54

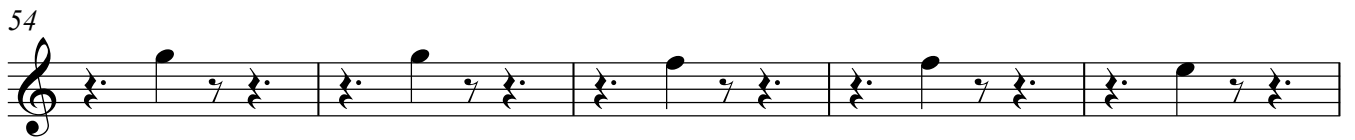

59

63

67

71

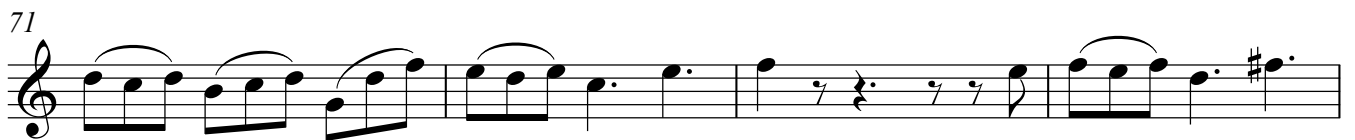

75

80

85

90

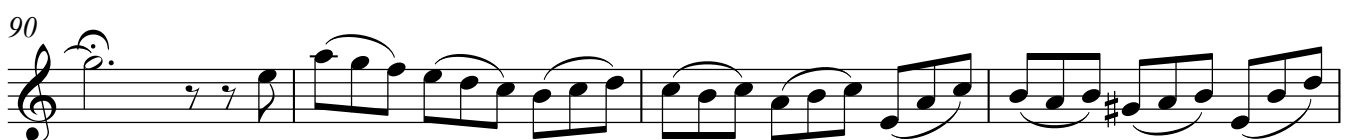

94

100

105

109

113

117

121

125

129

134

138
